Bruno Mars - On My Soul

♩ = 130

Intro et Interlude

E-Bass

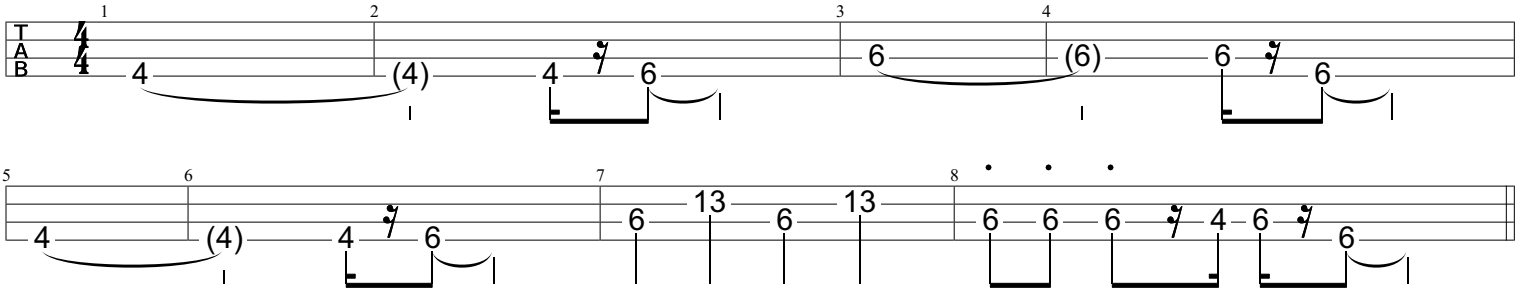

Couplet

3x

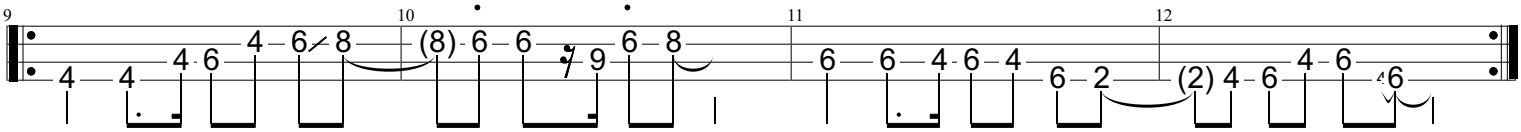

Pont

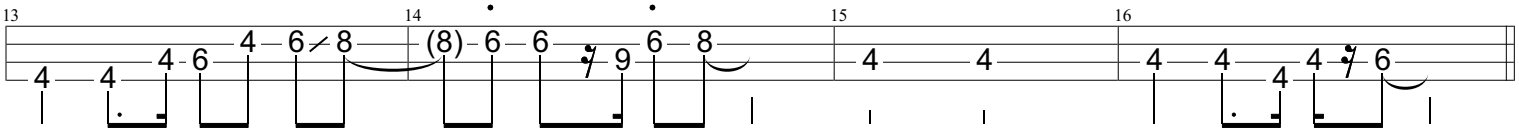

Refrain

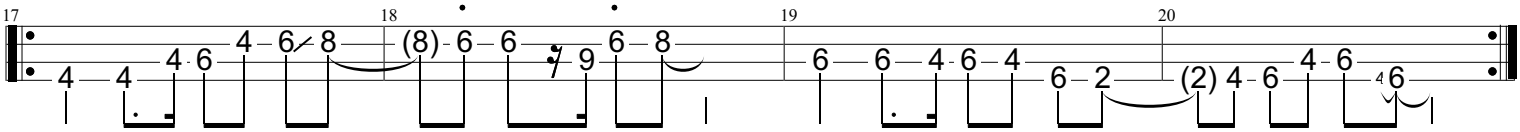

Pont

